

Harvard Forest Recreation Trail Map Overview

- HF, Pedestrian Use Only
- - - HF, Horses and Bikes Allowed
- - - Town Footpath
- Town Road
- forest gates (gate number)
- Harvard Forest
- ▨ No Hunting

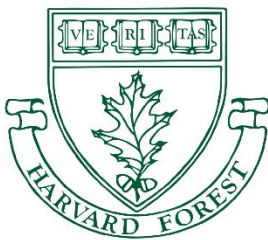

Established in 1907, the Harvard Forest is Harvard University's 4000 acre outdoor laboratory and classroom.

Except where designated on the map or restricted by Massachusetts law, hunting is allowed. Please wear blaze orange during deer hunting season.

Some Harvard Forest roads and trails are pedestrian use only, to protect the research site. Horses and mountain bikes are generally allowed on town roads and footpaths, but please check with the Town of Petersham.

More information about recreation at the Harvard Forest:
<http://harvardforest.fas.harvard.edu/trails-recreation>

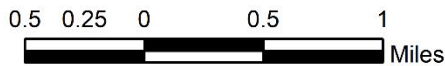

Date: 11/1/2021

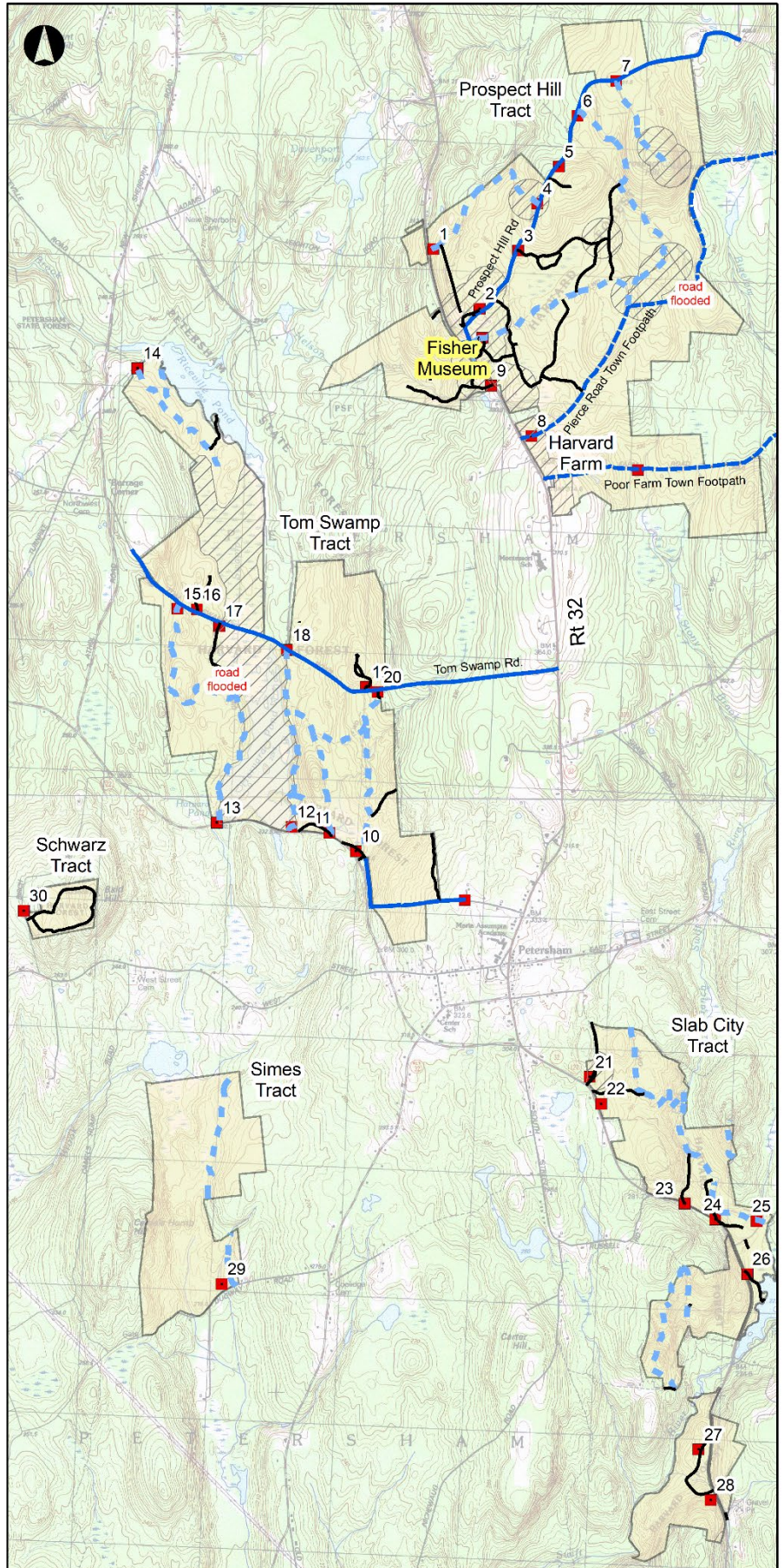

Harvard Forest Recreation Trail Map Prospect Hill Tract



- HF, Pedestrian Use Only
- - - HF, Horses and Bikes Allowed
- - - Town Footpath
- Town Road
- forest gates (gate number)
- Harvard Forest
- ▨ No Hunting

Horses & bikes are generally allowed on town roads and footpaths, but check with the Town of Petersham.

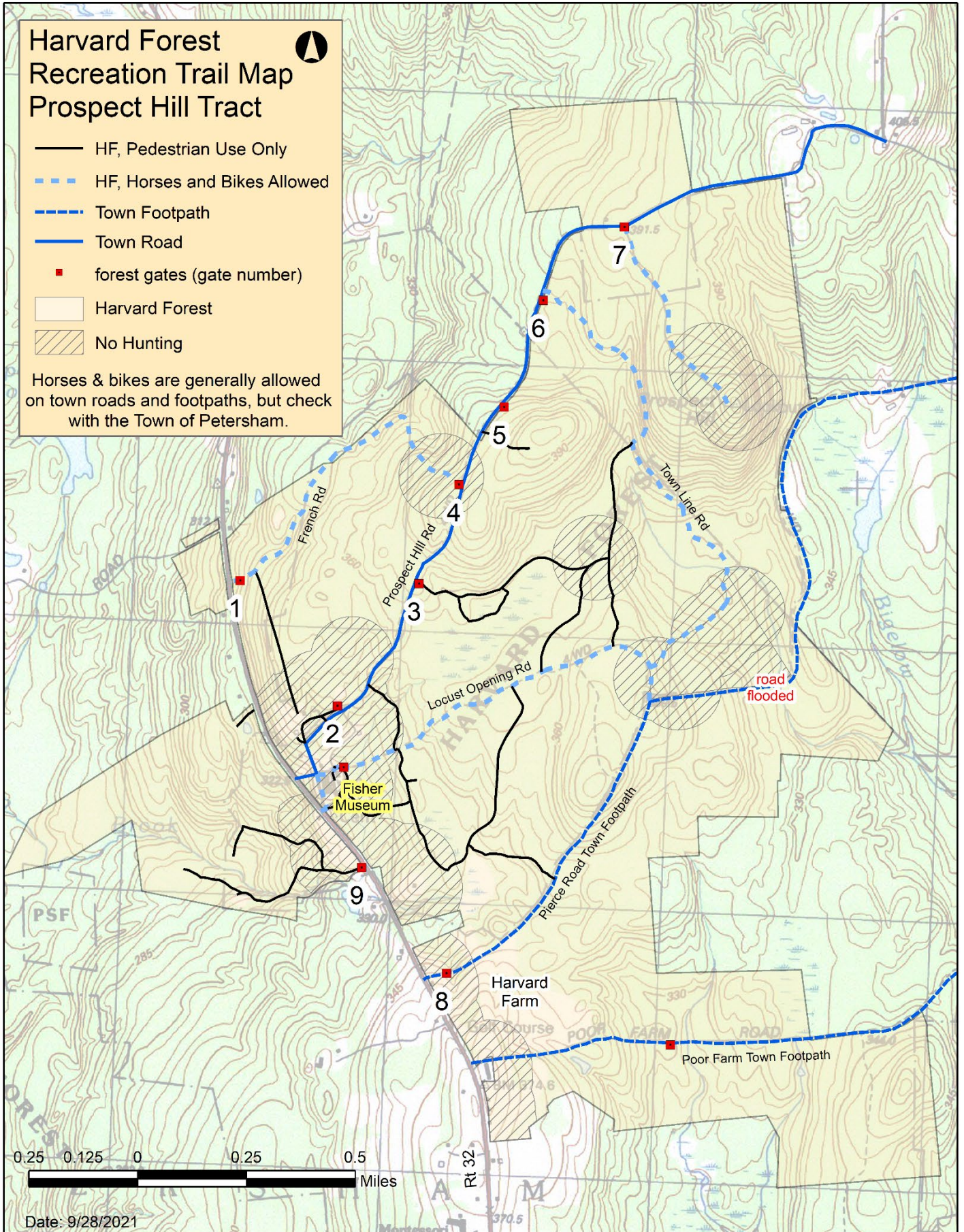

Date: 9/28/2021

Harvard Forest Recreation Trail Map Tom Swamp & Schwarz



- HF, Pedestrian Use Only
- - - HF, Horses and Bikes Allowed
- Town Footpath
- Town Road
- forest gates (gate number)
- Harvard Forest
- ▨ No Hunting

Horses & bikes are generally allowed on town roads and footpaths, but check with the Town of Petersham.

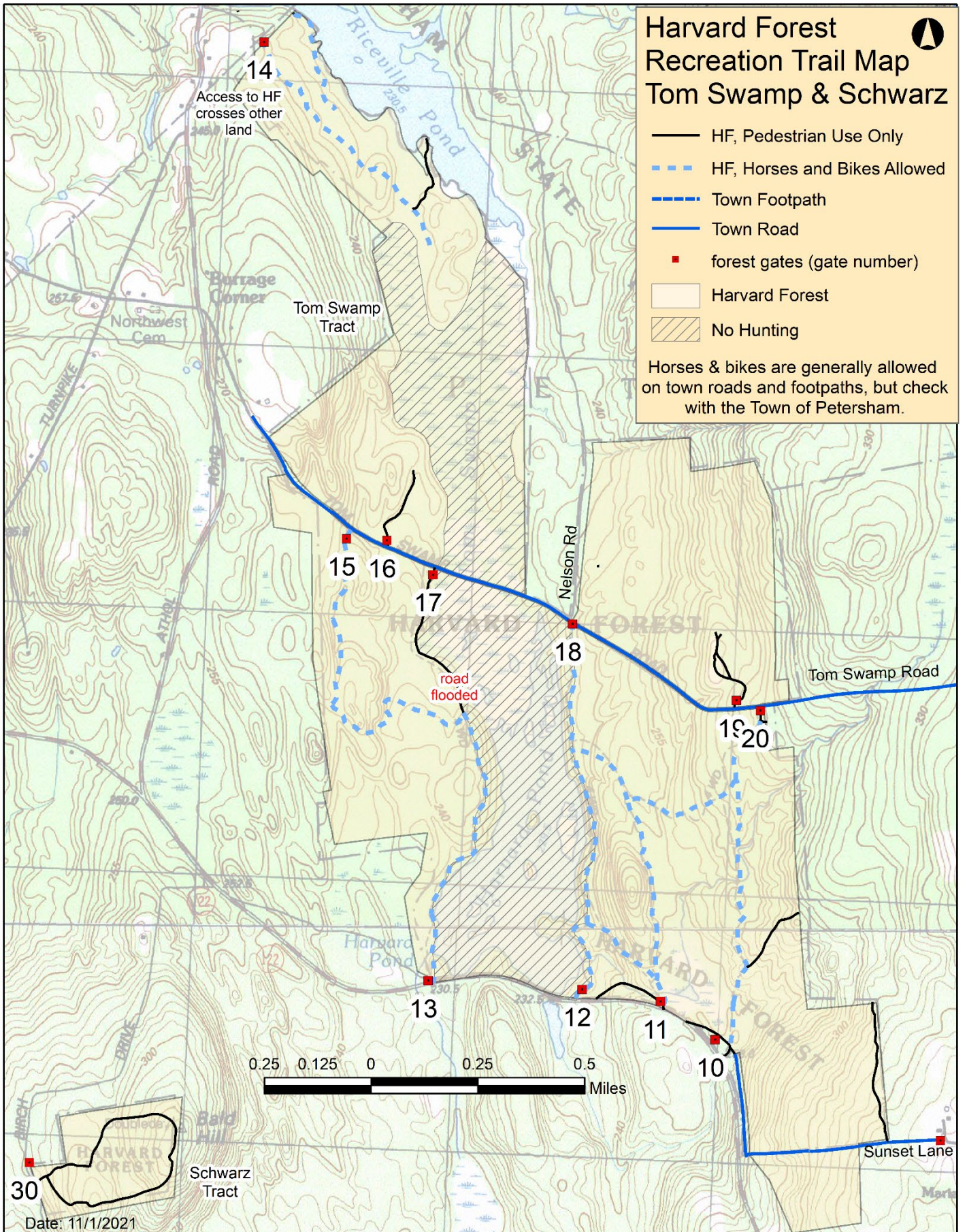

Date: 11/1/2021

